

FILED
GREENVILLE CO. S. C.
JUL 7 2 10 PM '86
DONNIE S. TANKERSLEY
R.M.C.

- NORTH LAKE HILLS -

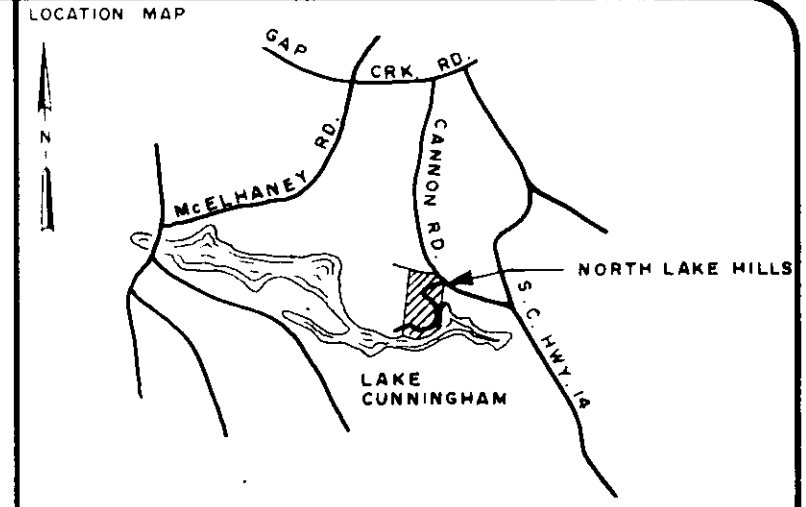
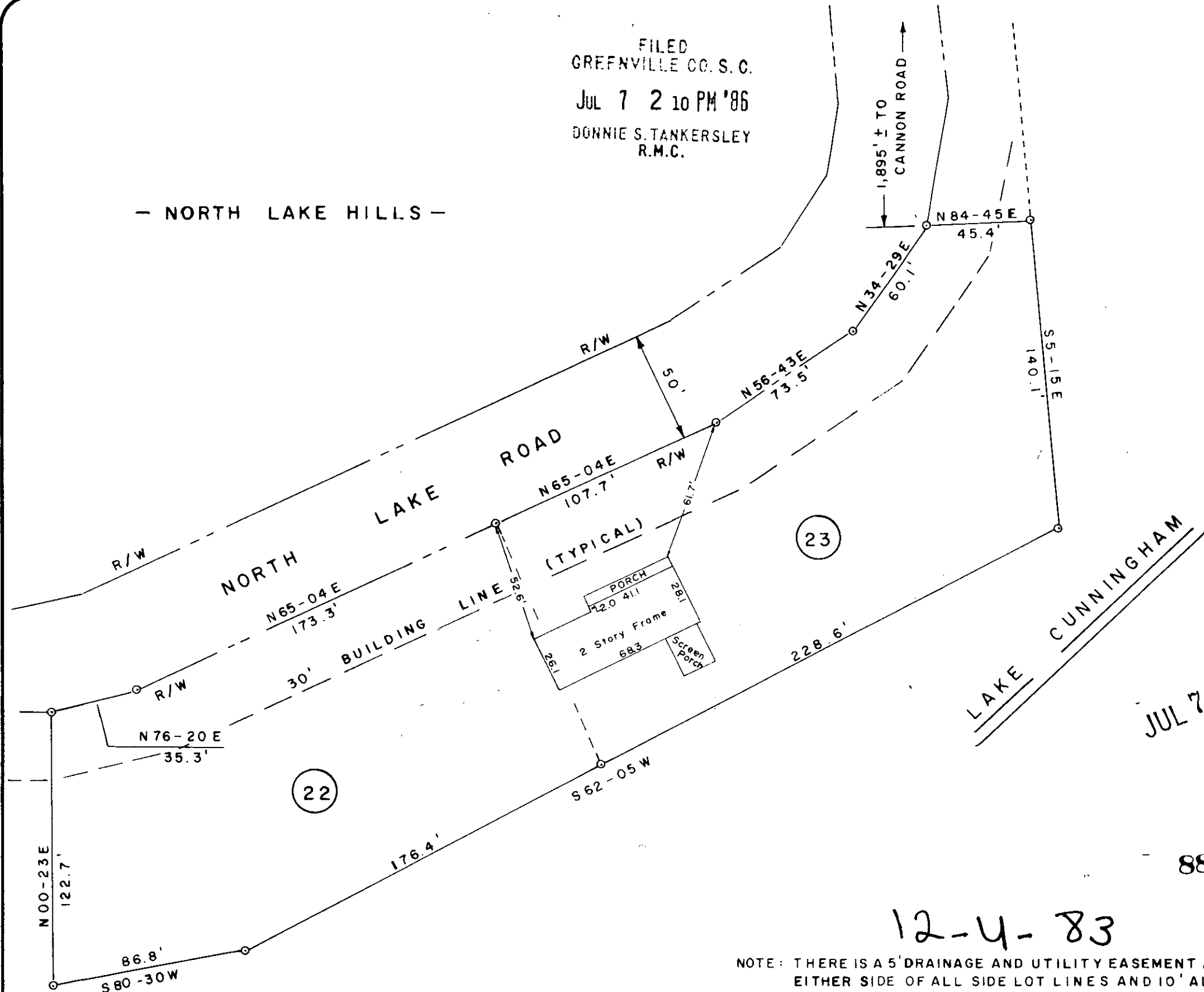

LEGEND

○	IP SET	◊	STONE
●	IP FOUND	⊙	RR SPIKE

I hereby certify that the ratio of precision of the field survey is 1/ as shown hereon and the area was determined by the coordinate method of area calculation

I hereby certify that the measurements as shown on this plat are correct and that there are no encroachments or projections other than shown

THIS PROPERTY IS NOT IN A FLOOD HAZARD AREA

W. Lindsey
 REGISTERED PROFESSIONAL SURVEYOR
 STATE OF SOUTH CAROLINA
 SIGNATURE DATE 7/23/86

PROPERTY OF
 LOTS 22 & 23
 NORTH LAKE HILLS

SURVEYED FOR
 THEMSTOCLES S. & MARY ANN P.
 CATAFYGIOTU

GREENVILLE COUNTY SOUTH CAROLINA

1"=50' scale

DRAWN	CHECK	DATE	JOB NO
F.E.B.	T.D.L.	JULY 7, 1983	1903

LINDSEY & ASSOCIATES
 HWY. 253 RT. 1, TAYLORS S.C. 29687
 LAND & HYDROGRAPHIC SURVEYORS

JUL 7 1986

881

12-4-83

NOTE: THERE IS A 5' DRAINAGE AND UTILITY EASEMENT ALONG EITHER SIDE OF ALL SIDE LOT LINES AND 10' ALONG EITHER SIDE OF ALL REAR LOT LINES.

REVISED: JUNE 23, 1986 TO SHOW IMPROVEMENTS.
 SEE JOB NO. 1573

PRINT MACHINE INC.